

Patient education

Modern restorative and esthetic dental solutions



Why you should not ignore missing or damaged teeth

Emotional health

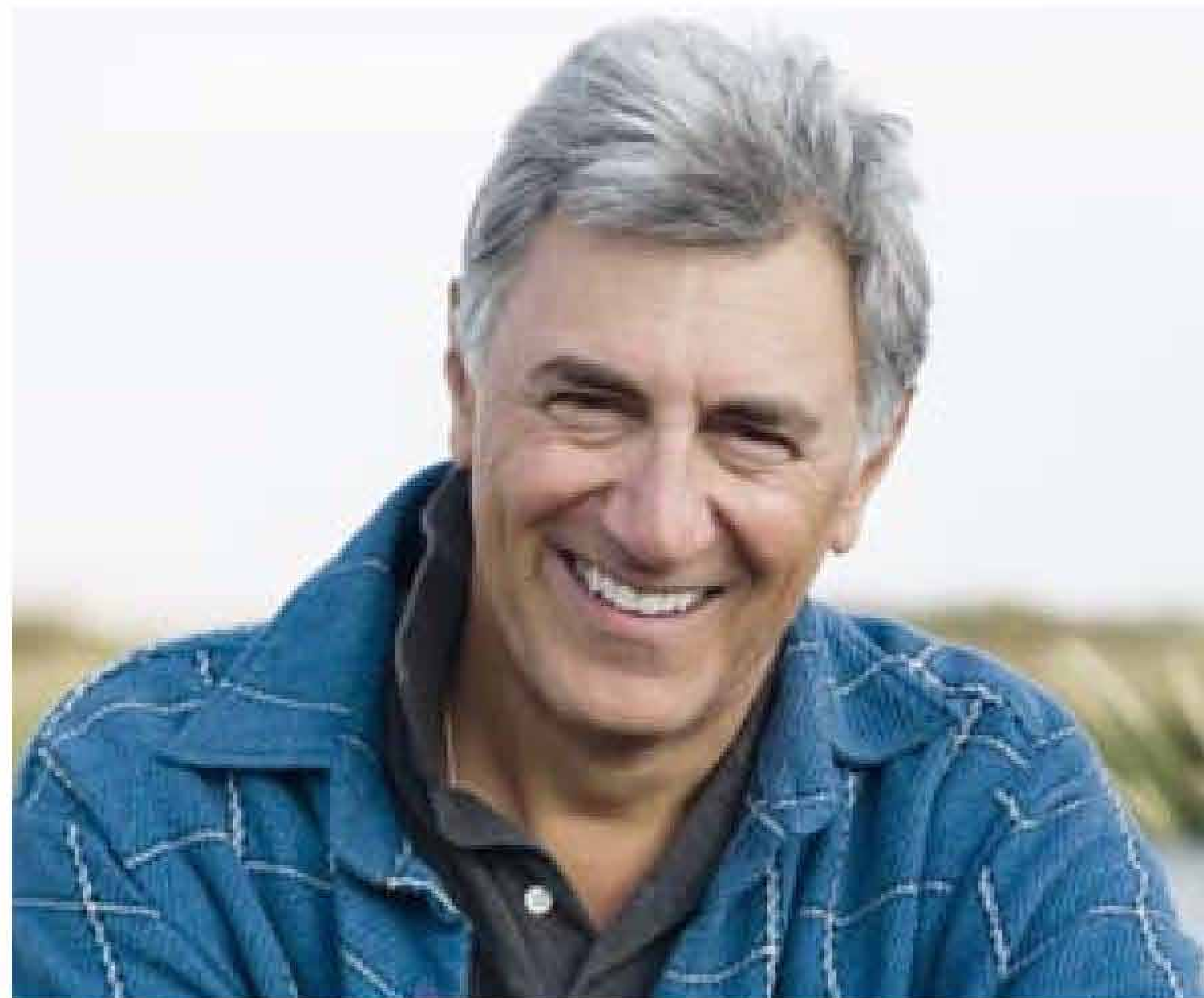

Healthy, beautiful teeth and self-confidence go hand in hand

Physical health



Healthy teeth help to maintain a nutritious diet

Esthetic improvements



Healthy teeth help maintain your natural facial appearance

How missing teeth affect bone health



All upper teeth in place



Missing single tooth



All lower teeth in place



Bone reduction under loose bridge

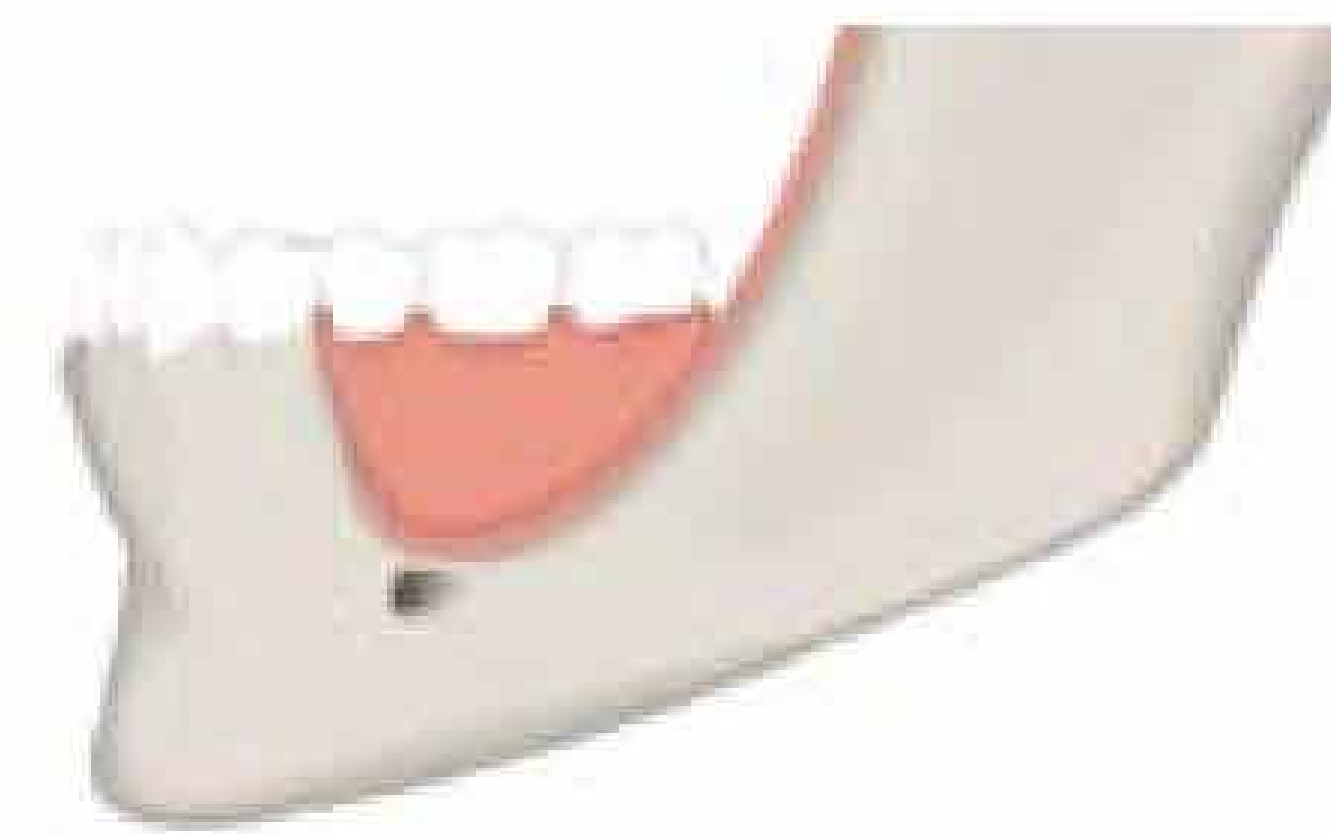

Several missing teeth



All teeth in place in lower jaw



Bone loss under a loose denture



All missing teeth

Treatment options



Removable partial denture



Tooth-supported fixed bridge



Implant-supported crown

Missing single tooth



Removable partial denture



Tooth-supported fixed bridge



Implant-supported fixed bridge

Several missing teeth



Removable full denture



*Overdenture to be seated
on attachments*



Fixed bridge on implants

All missing teeth

Your personal treatment plan

Consultation and examination



Modern treatment planning and surgery



Enjoy expected results

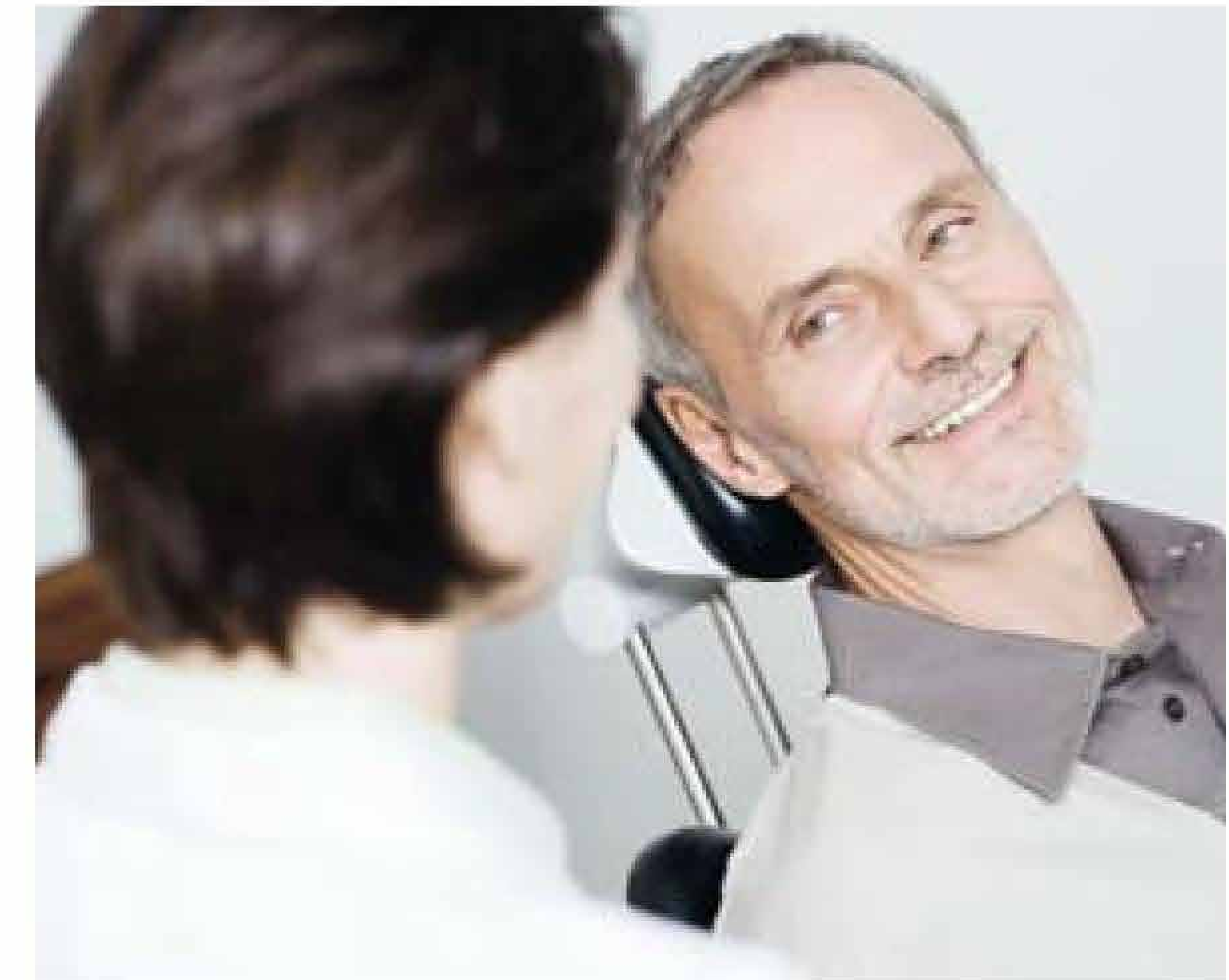

Advantages

- Modern diagnostic technology is used
- Safe and predictable treatment
- Minimally invasive techniques are possible

Caring for your new teeth

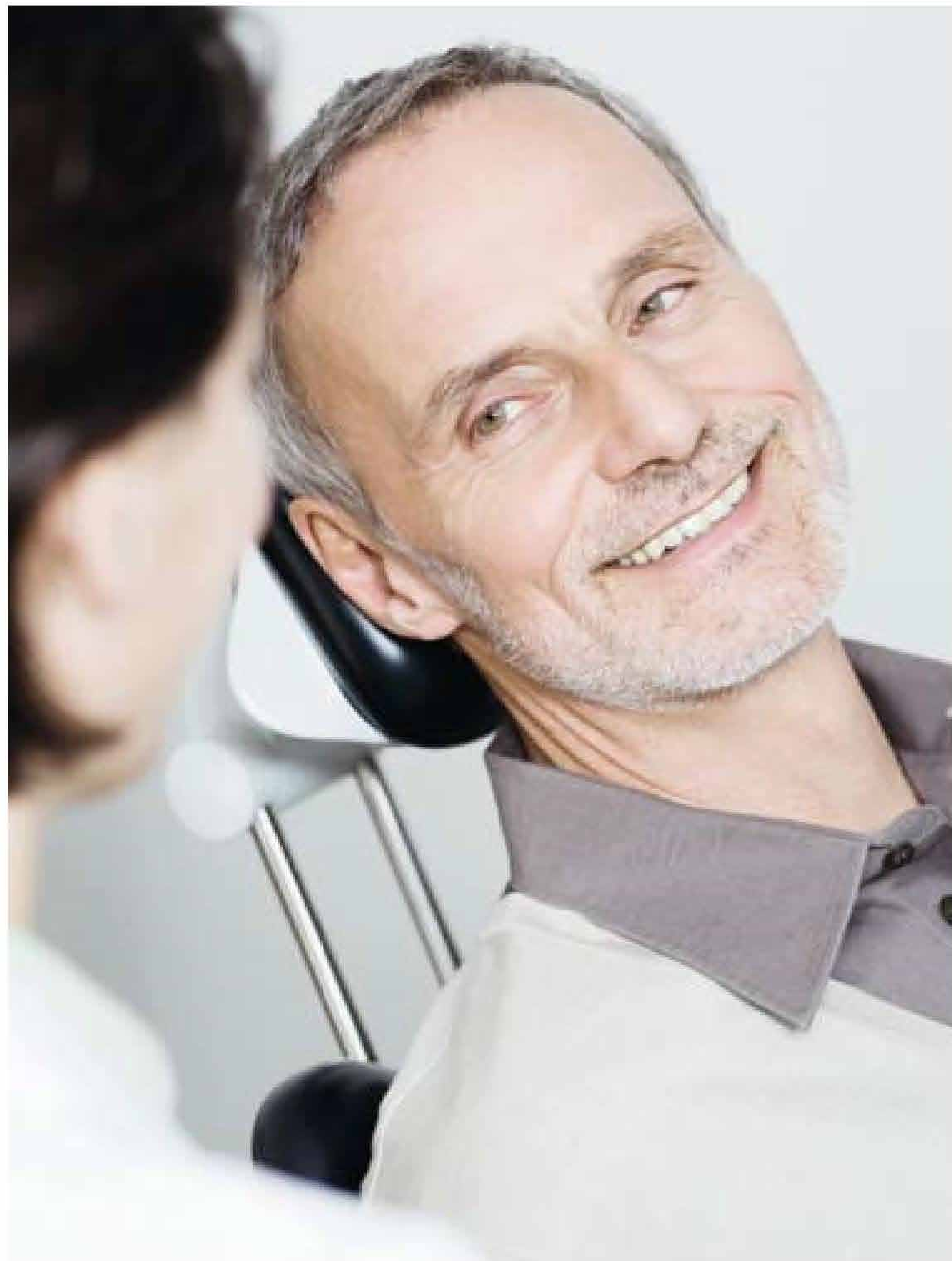

- Your new teeth can last a lifetime with proper care
- Treat them like your natural teeth
- Maintain healthy gums with daily oral hygiene
- See your dentist every six months or as recommended

Solutions for restoring teeth

Problems with damaged teeth



Chipped or cracked teeth should not be ignored

Various treatment options



Modern ceramic crowns and bridges are made of biocompatible materials that match the color of natural teeth

Natural looking results



The new crown and bridge look and feel like natural teeth

Placing a crown on a tooth



A crown is placed on a prepared tooth

Placing a bridge



A 3-unit bridge is placed for one missing tooth



A 5-unit bridge is placed for three missing teeth

Margareta: Bridge on natural teeth



»The freedom of being able to smile and to know that my smile is beautiful and healthy makes me feel younger, more attractive, happier.« Margareta L., 67

Before



After



Dental implant solutions for replacing teeth

Dental implants for missing teeth



Crowns and bridges are secured with dental implants

Implants offer many advantages



Implants restore function and appearance

Solutions look and feel natural



Treatment options for single, several or all missing teeth

What are implants?

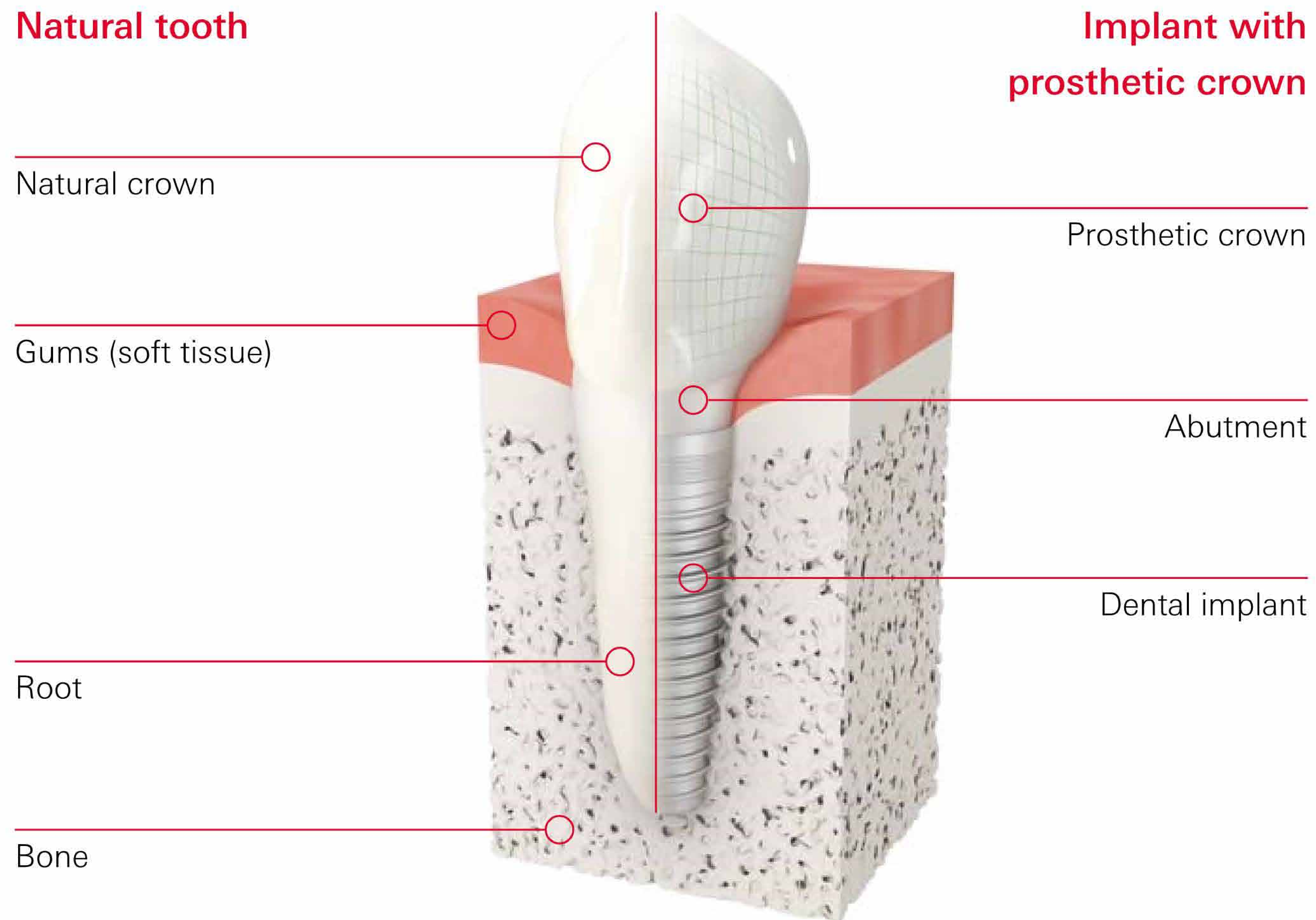

A dental implant acts like your natural tooth root.

Advantages of dental implants



Single tooth implant with crown



Final result of single tooth case

Placing a crown on a dental implant



A missing tooth is replaced with a prosthetic crown placed on an implant

Francesca: Dental crown on implant

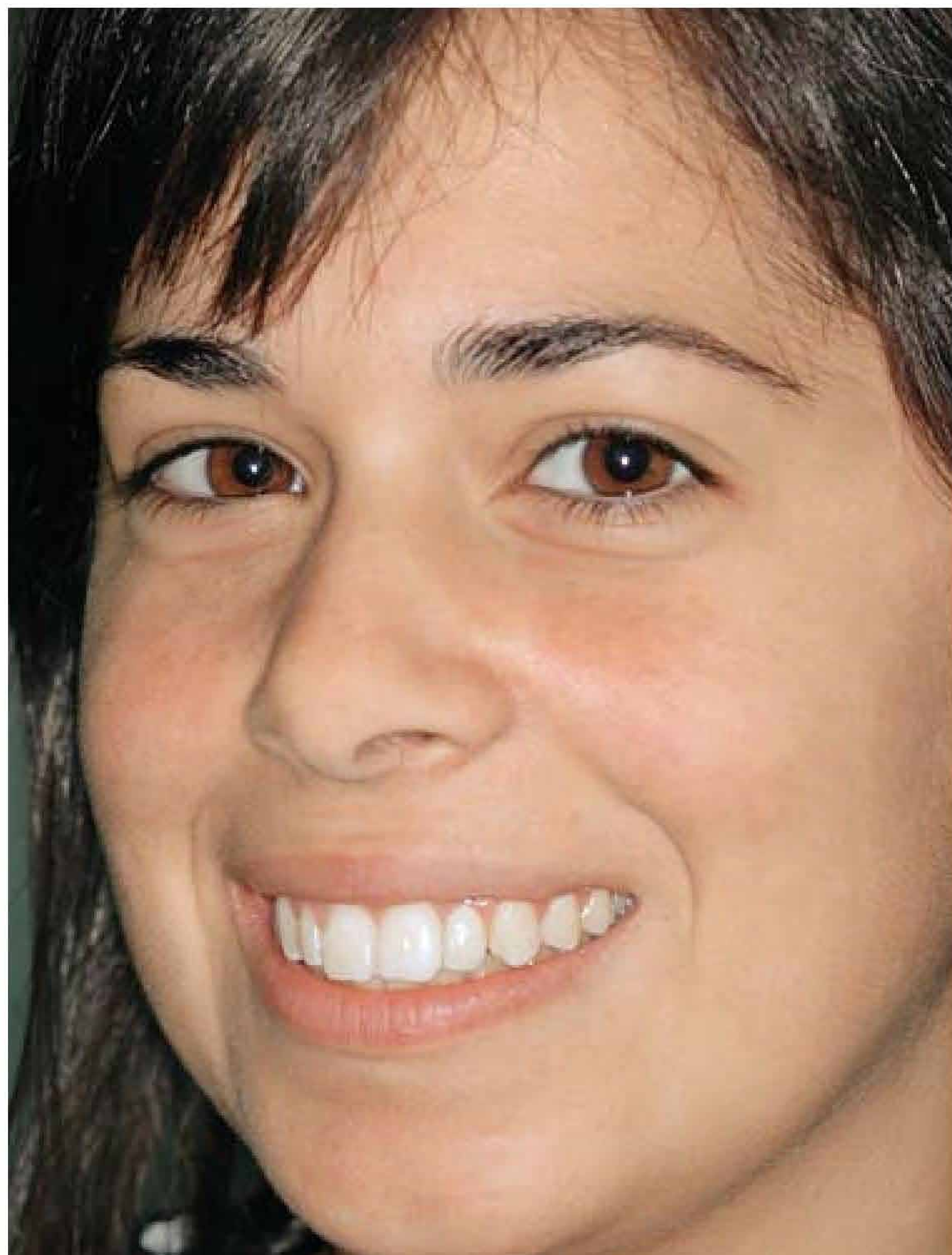

»After the orthodontic treatment I couldn't believe how completely my smile had changed. Thanks to my new tooth, my smile looks completely natural. What is really incredible is that I can use it to eat exactly what I want — just like a natural tooth.« Francesca B., 21

Before



After



Placing a bridge on dental implants



Missing teeth are replaced with a prosthetic bridge anchored on dental implants

Andrea: Bridge on implants and natural teeth



»My teeth were an embarrassment for most of my life. My new smile has not only improved my appearance, but it has also given a great boost to my confidence. It's definitely the best personal investment I've made.« Andrea A., 42

before



after



Replacing all teeth with implants

Options to replace all missing teeth include both fixed or removable bridge solutions



A removable bridge on implants



A fixed bridge on multiple implants



A removable bridge on a fixed implant bar



A fixed bridge is secured using an all-on-4 solution

Removable full-arch solutions



A full-arch solution on two or more implants



A full-arch solution is anchored on a fixed implant bar, for a secure feel

Removable full-arch solutions



A full-arch solution on two or more implants



A full-arch solution is anchored on a fixed implant bar, for a secure feel

Edith: Full-arch restoration

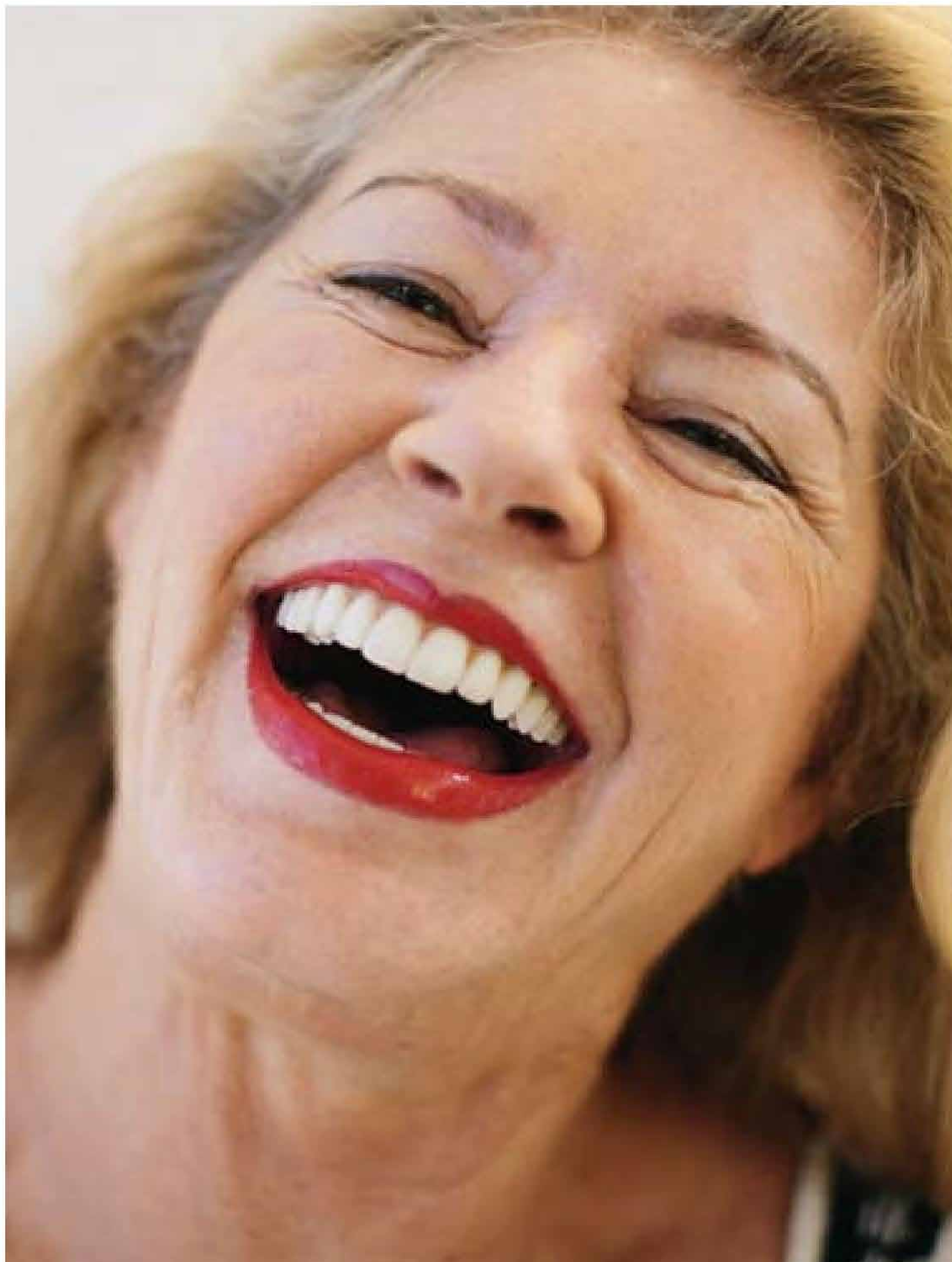

»Finally, after all these years in dentures, I feel myself again. The new teeth on my implants feel and look better than my own teeth did. It's all about the quality of life — I feel younger and more self-confident. My entire outlook on life has changed.«

Edith R., 58

Before



After

